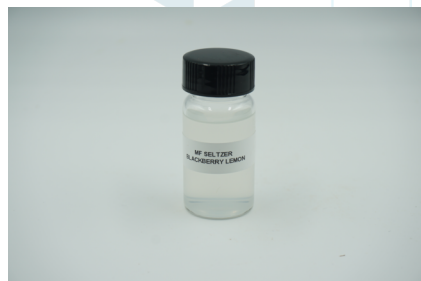

## Mellow Fellow Beverages - 20mg Delta-9 + CBD - Blackberry Lemon

 Sample ID: SA-260602-82146  
 Batch: MFBL002  
 Type: Finished Product - Ingestible  
 Matrix: Oil / Liquid - Beverage  
 Unit Mass (g):  
 Expiration Date:

 Collected: 05/31/2026  
 Received: 06/04/2026  
 Completed: 06/05/2026

**Manufacturer**
**Client**

 Mellow Fellow  
 1100 NW 51st CT  
 Fort Lauderdale, FL 33309-3138  
 USA  
 Lic. #: 426021 (FDACS DFS Food Entity)

### Summary

Test	Date	Status
Cannabinoids	06/05/2026	Tested

The current and valid permit number for the facility issued by the clients regulatory entity is stated above, indicating that the facility meets the human health or food safety sanitization requirements of FDACS as evidenced by the valid permit number.

<b>0.0283 mg/mL</b> Total Δ9-THC	<b>0.0322 mg/mL</b> CBD	<b>0.0605 mg/mL</b> Total Cannabinoids	<b>Not Tested</b> Moisture Content	<b>Not Tested</b> Foreign Matter	<b>Yes</b> Internal Standard Normalization
-------------------------------------	----------------------------	---	---------------------------------------	-------------------------------------	---

### Cannabinoids by HPLC-PDA and GC-MS/MS

Analyte	LOD (mg/mL)	LOQ (mg/mL)	MU	Result (mg/mL)	Result (mg/unit)
CBC	0.00095	0.00284	7.2%	ND	ND
CBCA	0.00181	0.00543	7.2%	ND	ND
CBCV	0.0006	0.0018	7.2%	ND	ND
CBD	0.00081	0.00242	7.2%	0.03221	11.4
CBDA	0.00043	0.0013	7.2%	ND	ND
CBDV	0.00061	0.00182	7.2%	ND	ND
CBDVA	0.00021	0.00063	7.2%	ND	ND
CBG	0.00057	0.00172	7.2%	ND	ND
CBGA	0.00049	0.00147	7.2%	ND	ND
CBL	0.00112	0.00335	7.2%	ND	ND
CBLA	0.00124	0.00371	7.2%	ND	ND
CBN	0.00056	0.00169	7.2%	ND	ND
CBNA	0.0006	0.00181	7.2%	ND	ND
CBT	0.0018	0.0054	7.2%	ND	ND
Δ4,8-iso-THC	0.0067	0.02	6.6%	NT	NT
Δ8-iso-THC	0.0067	0.02	4.9%	NT	NT
Δ8-THC	0.00104	0.00312	7.2%	<LOQ	<LOQ
Δ8-THCV	0.0067	0.02	5.6%	NT	NT
Δ9-THC	0.00076	0.00227	7.2%	0.02829	10.0
Δ9-THCA	0.00084	0.00251	7.2%	ND	ND
Δ9-THCV	0.00069	0.00206	7.2%	ND	ND
Δ9-THCVA	0.00062	0.00186	7.2%	ND	ND
exo-THC	0.0067	0.02	6.9%	NT	NT
<b>Total Δ9-THC</b>				<b>0.0283</b>	<b>10.0</b>
<b>Total</b>				<b>0.0605</b>	<b>21.5</b>

ND = Not Detected; NT = Not Tested; UA = Unsuitable for Analysis; NR = Sample matrix interference present which may affect accuracy of results; LOD = Limit of Detection; LOQ = Limit of Quantitation; RL = Reporting Limit; Δ = Delta; Total Δ9-THC = Δ9-THCA \* 0.877 + Δ9-THC; Total CBD = CBDA \* 0.877 + CBD;

The reported expanded measurement uncertainty (MU) is stated as the combined standard measurement uncertainty multiplied by a combined measurement uncertainty factor (e.g., k = 2) such that the coverage probability corresponds to 95%



 Generated By: Cindy Juett  
 Business Administrator  
 Date: 06/09/2026

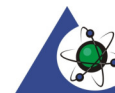

 Tested By: Kelsey Rogers  
 Scientist  
 Date: 06/05/2026

 ISO/IEC 17025:2017 Accredited  
 Accreditation #108651

## Mellow Fellow - Seltzer Beverages 20mg - Delta 9 + CBD - Blackberry Lemon

Sample ID: SA-260216-77033  
 Batch: MFBL002  
 Type: Finished Product - Ingestible  
 Matrix: Oil / Liquid - Beverage  
 Unit Mass (g):

Collected: 02/16/2026  
 Received: 02/17/2026  
 Completed: 02/24/2026

**Client**  
 Mellow Fellow  
 1100 NW 51st CT  
 Fort Lauderdale, FL 33309-3138  
 USA  
 Lic. #: 426021 (FDACS DFS Food Entity)

### Terpenes by GC-MS

Analyte	LOD (%)	LOQ (%)	Result (%)	Analyte	LOD (%)	LOQ (%)	Result (%)
α-Bisabolol	0.0002	0.001	ND	Limonene	0.0002	0.001	ND
(+)-Borneol	0.0002	0.001	ND	Linalool	0.0002	0.001	ND
Camphene	0.0002	0.001	ND	β-myrcene	0.0002	0.001	ND
Camphor	0.0004	0.002	ND	Nerol	0.0002	0.001	ND
3-Carene	0.0002	0.001	ND	cis-Nerolidol	0.0002	0.001	ND
β-Caryophyllene	0.0002	0.001	ND	trans-Nerolidol	0.0002	0.001	ND
Caryophyllene Oxide	0.0002	0.001	ND	Ocimene	0.0002	0.001	ND
α-Cedrene	0.0002	0.001	ND	α-Phellandrene	0.0002	0.001	ND
Cedrol	0.0002	0.001	ND	α-Pinene	0.0002	0.001	ND
Eucalyptol	0.0002	0.001	ND	β-Pinene	0.0002	0.001	ND
Fenchone	0.0004	0.002	ND	Pulegone	0.0002	0.001	ND
Fenchyl Alcohol	0.0002	0.001	ND	Sabinene	0.0002	0.001	ND
Geraniol	0.0002	0.001	ND	Sabinene Hydrate	0.0002	0.001	ND
Geranyl Acetate	0.0002	0.001	ND	α-Terpinene	0.0002	0.001	ND
Guaiol	0.0002	0.001	ND	γ-Terpinene	0.0002	0.001	ND
Hexahydrothymol	0.0002	0.001	ND	α-Terpineol	0.0001	0.0005	<LOQ
α-Humulene	0.0002	0.001	ND	γ-Terpineol	0.0001	0.0005	ND
Isoborneol	0.0002	0.001	ND	Terpinolene	0.0002	0.001	ND
Isopulegol	0.0002	0.001	ND	Valencene	0.0002	0.001	ND
				<b>Total Terpenes (%)</b>			<b>0.000330</b>

ND = Not Detected; NT = Not Tested; LOD = Limit of Detection; LOQ = Limit of Quantitation; P = Pass; F = Fail; RL = Reporting Limit; Values over action limits may be estimates

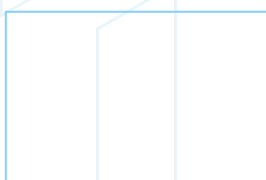
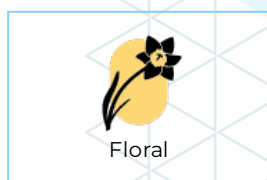

Generated By: Scott Caudill  
 Laboratory Manager  
 Date: 03/27/2026



Tested By: Kelsey Rogers  
 Scientist  
 Date: 02/18/2026



## Mellow Fellow - Seltzer Beverages 20mg - Delta 9 + CBD - Blackberry Lemon

 Sample ID: SA-260216-77033  
 Batch: MFBL002  
 Type: Finished Product - Ingestible  
 Matrix: Oil / Liquid - Beverage  
 Unit Mass (g):

 Collected: 02/16/2026  
 Received: 02/17/2026  
 Completed: 02/24/2026

**Client**  
 Mellow Fellow  
 1100 NW 51st CT  
 Fort Lauderdale, FL 33309-3138  
 USA  
 Lic. #: 426021 (FDACS DFS Food Entity)

### Heavy Metals by ICP-MS

Analyte	LOD (ppm)	LOQ (ppm)	Result (ppm)	P/F
Arsenic	0.002	0.02	ND	P
Cadmium	0.002	0.02	ND	P
Lead	0.005	0.05	ND	P
Mercury	0.005	0.01	ND	P

ND = Not Detected; NT = Not Tested; LOD = Limit of Detection; LOQ = Limit of Quantitation; P = Pass; F = Fail; RL = Reporting Limit; Values over action limits may be estimates



 Generated By: Scott Caudill  
 Laboratory Manager  
 Date: 03/27/2026



 Tested By: Annie Velazquez  
 Assistant Scientist  
 Date: 02/18/2026

## Mellow Fellow - Seltzer Beverages 20mg - Delta 9 + CBD - Blackberry Lemon

 Sample ID: SA-260216-77033  
 Batch: MFBL002  
 Type: Finished Product - Ingestible  
 Matrix: Oil / Liquid - Beverage  
 Unit Mass (g):

 Collected: 02/16/2026  
 Received: 02/17/2026  
 Completed: 02/24/2026

**Client**  
 Mellow Fellow  
 1100 NW 51st CT  
 Fort Lauderdale, FL 33309-3138  
 USA  
 Lic. #: 426021 (FDACS DFS Food Entity)

### Pesticides by LC-MS/MS and GC-MS/MS

Analyte	LOD (ppb)	LOQ (ppb)	Result (ppb)	P/F	Analyte	LOD (ppb)	LOQ (ppb)	Result (ppb)	P/F
Abamectin	30	100	ND	P	Hexythiazox	30	100	ND	P
Acephate	30	100	ND	P	Imazalil	30	100	ND	P
Acequinocyl	30	100	ND	P	Imidacloprid	30	100	ND	P
Acetamiprid	30	100	ND	P	Kresoxim methyl	30	100	ND	P
Aldicarb	30	100	ND	P	Malathion	30	100	ND	P
Azoxystrobin	30	100	ND	P	Metalaxyl	30	100	ND	P
Bifenazate	30	100	ND	P	Methiocarb	30	100	ND	P
Bifenthrin	30	100	ND	P	Methomyl	30	100	ND	P
Boscalid	30	100	ND	P	Methyl parathion	30	100	ND	P
Captan	30	100	ND	P	Mevinphos	30	100	ND	P
Carbaryl	30	100	ND	P	MGK-264	30	100	ND	P
Carbofuran	30	100	ND	P	Myclobutanil	30	100	ND	P
Chlorantraniliprole	30	100	ND	P	Naled	30	100	ND	P
Chlordane	30	100	ND	P	Oxamyl	30	100	ND	P
Chlorfenapyr	30	100	ND	P	Paclobutrazol	30	100	ND	P
Chlormequat chloride	30	100	ND	P	Pentachloronitrobenzene	30	100	ND	P
Chlorpyrifos	30	100	ND	P	Permethrin	30	100	ND	P
Clofentezine	30	100	ND	P	Phosmet	30	100	ND	P
Coumaphos	30	100	ND	P	Piperonyl Butoxide	30	100	ND	P
Cyfluthrin	30	100	ND	P	Prallethrin	30	100	ND	P
Cypermethrin	30	100	ND	P	Propiconazole	30	100	ND	P
Daminozide	30	100	ND	P	Propoxur	30	100	ND	P
Diazinon	30	100	ND	P	Pyrethrins	30	100	ND	P
DDVP (Dichlorvos)	30	100	ND	P	Pyridaben	30	100	ND	P
Dimethoate	30	100	ND	P	Spinetoram	30	100	ND	P
Dimethomorph	30	100	ND	P	Spinosad	30	100	ND	P
Ethoprophos	30	100	ND	P	Spiromesifen	30	100	ND	P
Etofenprox	30	100	ND	P	Spirotetramat	30	100	ND	P
Etoxazole	30	100	ND	P	Spiroxamine	30	100	ND	P
Fenhexamid	30	100	ND	P	Tebuconazole	30	100	ND	P
Fenoxycarb	30	100	ND	P	Thiacloprid	30	100	ND	P
Fenpyroximate	30	100	ND	P	Thiamethoxam	30	100	ND	P
Fipronil	30	100	ND	P	Trifloxystrobin	30	100	ND	P
Fonicamid	30	100	ND	P					
Fludioxonil	30	100	ND	P					

ND = Not Detected; NT = Not Tested; LOD = Limit of Detection; LOQ = Limit of Quantitation; P = Pass; F = Fail; RL = Reporting Limit; Values over action limits may be estimates



 Generated By: Scott Caudill  
 Laboratory Manager  
 Date: 03/27/2026



 Tested By: Madeline Mitchell  
 Assistant Scientist  
 Date: 02/24/2026

## Mellow Fellow - Seltzer Beverages 20mg - Delta 9 + CBD - Blackberry Lemon

 Sample ID: SA-260216-77033  
 Batch: MFBL002  
 Type: Finished Product - Ingestible  
 Matrix: Oil / Liquid - Beverage  
 Unit Mass (g):

 Collected: 02/16/2026  
 Received: 02/17/2026  
 Completed: 02/24/2026

**Client**  
 Mellow Fellow  
 1100 NW 51st CT  
 Fort Lauderdale, FL 33309-3138  
 USA  
 Lic. #: 426021 (FDACS DFS Food Entity)

### Mycotoxins by LC-MS/MS

Analyte	LOD (ppb)	LOQ (ppb)	Result (ppb)	P/F
B1	1	5	ND	P
B2	1	5	ND	P
G1	1	5	ND	P
G2	1	5	ND	P
Ochratoxin A	1	5	ND	P

ND = Not Detected; NT = Not Tested; LOD = Limit of Detection; LOQ = Limit of Quantitation; P = Pass; F = Fail; RL = Reporting Limit; Values over action limits may be estimates



 Generated By: Scott Caudill  
 Laboratory Manager  
 Date: 03/27/2026



 Tested By: Madeline Mitchell  
 Assistant Scientist  
 Date: 02/24/2026

## Mellow Fellow - Seltzer Beverages 20mg - Delta 9 + CBD - Blackberry Lemon

Sample ID: SA-260216-77033  
 Batch: MFBL002  
 Type: Finished Product - Ingestible  
 Matrix: Oil / Liquid - Beverage  
 Unit Mass (g):

Collected: 02/16/2026  
 Received: 02/17/2026  
 Completed: 02/24/2026

**Client**  
 Mellow Fellow  
 1100 NW 51st CT  
 Fort Lauderdale, FL 33309-3138  
 USA  
 Lic. #: 426021 (FDACS DFS Food Entity)

### Microbials by PCR and Plating

Analyte	LOD (CFU/g)	Result (CFU/g)	Result (Qualitative)	P/F
Total aerobic count	10	ND		P
Aspergillus flavus	1		Not Detected per 1 gram	P
Aspergillus fumigatus	1		Not Detected per 1 gram	P
Aspergillus niger	1		Not Detected per 1 gram	P
Aspergillus terreus	1		Not Detected per 1 gram	P
Total coliforms	10	ND		P
Generic E. coli	10	ND		P
Salmonella spp.	1		Not Detected per 1 gram	P
Shiga-toxin producing E. coli (STEC)	1		Not Detected per 1 gram	P
Total yeast and mold count (TYMC)	10	ND		P

ND = Not Detected; NT = Not Tested; LOD = Limit of Detection; LOQ = Limit of Quantitation; CFU = Colony Forming Units; P = Pass; F = Fail; RL = Reporting Limit



Generated By: Scott Caudill  
 Laboratory Manager  
 Date: 03/27/2026



Tested By: Sara Cook  
 Laboratory Technician  
 Date: 02/20/2026



## Mellow Fellow - Seltzer Beverages 20mg - Delta 9 + CBD - Blackberry Lemon

 Sample ID: SA-260216-77033  
 Batch: MFBL002  
 Type: Finished Product - Ingestible  
 Matrix: Oil / Liquid - Beverage  
 Unit Mass (g):

 Collected: 02/16/2026  
 Received: 02/17/2026  
 Completed: 02/24/2026

**Client**  
 Mellow Fellow  
 1100 NW 51st CT  
 Fort Lauderdale, FL 33309-3138  
 USA  
 Lic. #: 426021 (FDACS DFS Food Entity)

### Residual Solvents by HS-GC-MS

Analyte	LOD (ppm)	LOQ (ppm)	Result (ppm)	P/F	Analyte	LOD (ppm)	LOQ (ppm)	Result (ppm)	P/F
Acetone	33	100	ND	P	Ethylene Oxide	0.5	1	ND	P
Acetonitrile	14	41	ND	P	Heptane	33	100	ND	P
Benzene	0.5	1	ND	P	n-Hexane	2	6	ND	P
Butane	33	100	ND	P	Isobutane	33	100	ND	P
1-Butanol	167	500	ND	P	Isopropyl Acetate	167	500	ND	P
2-Butanol	167	500	ND	P	Isopropyl Alcohol	167	500	ND	P
2-Butanone	167	500	ND	P	Isopropylbenzene	167	500	ND	P
Chloroform	2	6	ND	P	Methanol	20	60	ND	P
Cyclohexane	129	388	ND	P	2-Methylbutane	10	29	ND	P
1,2-Dichloroethane	0.5	1	ND	P	Methylene Chloride	20	60	ND	P
1,2-Dimethoxyethane	4	10	ND	P	2-Methylpentane	2	6	ND	P
Dimethyl Sulfoxide	167	500	ND	P	3-Methylpentane	2	6	ND	P
N,N-Dimethylacetamide	37	109	ND	P	n-Pentane	33	100	ND	P
2,2-Dimethylbutane	2	6	ND	P	1-Pentanol	167	500	ND	P
2,3-Dimethylbutane	2	6	ND	P	n-Propane	33	100	ND	P
N,N-Dimethylformamide	30	88	ND	P	1-Propanol	167	500	ND	P
2,2-Dimethylpropane	167	500	ND	P	Pyridine	7	20	ND	P
1,4-Dioxane	13	38	ND	P	Tetrahydrofuran	24	72	ND	P
Ethanol	167	500	<LOQ	P	Toluene	6	18	ND	P
2-Ethoxyethanol	6	16	ND	P	Trichloroethylene	3	8	ND	P
Ethyl Acetate	33	100	ND	P	Xylenes (o-, m-, and p-)	14	43	ND	P
Ethyl Ether	167	500	ND	P					
Ethylbenzene	3	7	ND	P					

ND = Not Detected; NT = Not Tested; LOD = Limit of Detection; LOQ = Limit of Quantitation; P = Pass; F = Fail; RL = Reporting Limit; Values over action limits may be estimates



 Generated By: Scott Caudill  
 Laboratory Manager  
 Date: 03/27/2026



 Tested By: Kelsey Rogers  
 Scientist  
 Date: 02/20/2026

## Mellow Fellow - Seltzer Beverages 20mg - Delta 9 + CBD - Blackberry Lemon

Sample ID: SA-260216-77033  
 Batch: MFBL002  
 Type: Finished Product - Ingestible  
 Matrix: Oil / Liquid - Beverage  
 Unit Mass (g):

Collected: 02/16/2026  
 Received: 02/17/2026  
 Completed: 02/24/2026

**Client**  
 Mellow Fellow  
 1100 NW 51st CT  
 Fort Lauderdale, FL 33309-3138  
 USA  
 Lic. #: 426021 (FDACS DFS Food Entity)

## Prohibited Substances in Inhalables

Analyte	Result	Unit	LOD	LOQ
2,3-butanedione (Diacetyl)	ND	ppm	30	100
1,1-dichloroethene	ND	ppm	1	5



Generated By: Scott Caudill  
 Laboratory Manager  
 Date: 03/27/2026



Tested By: Kelsey Rogers  
 Scientist  
 Date: 02/20/2026



## Mellow Fellow - Seltzer Beverages 20mg - Delta 9 + CBD - Blackberry Lemon

Sample ID: SA-260216-77033  
 Batch: MFBL002  
 Type: Finished Product - Ingestible  
 Matrix: Oil / Liquid - Beverage  
 Unit Mass (g):

Collected: 02/16/2026  
 Received: 02/17/2026  
 Completed: 02/24/2026

**Client**  
 Mellow Fellow  
 1100 NW 51st CT  
 Fort Lauderdale, FL 33309-3138  
 USA  
 Lic. #: 426021 (FDACS DFS Food Entity)

## Reporting Limit Appendix

### Heavy Metals - KY 902 KAR 45:190

Analyte	Limit (ppm)	Analyte	Limit (ppm)
Arsenic	0.2	Lead	0.5
Cadmium	0.2	Mercury	0.1

### Microbials - KY 902 KAR 45:190

Analyte	Limit (CFU/g)	Analyte	Limit (CFU/g)
Total coliforms	100	Total aerobic count	10000
Total yeast and mold count (TYMC)	100000		

### Residual Solvents - KY 902 KAR 45:190 & USP 467

Analyte	Limit (ppm)	Analyte	Limit (ppm)
Acetone	1000	Ethylene Oxide	1
Acetonitrile	410	Heptane	1000
Benzene	2	n-Hexane	60
Butane	1000	Isobutane	1000
1-Butanol	5000	Isopropyl Acetate	5000
2-Butanol	5000	Isopropyl Alcohol	5000
2-Butanone	5000	Isopropylbenzene	5000
Chloroform	60	Methanol	600
Cyclohexane	3880	2-Methylbutane	290
1,2-Dichloroethane	5	Methylene Chloride	600
1,2-Dimethoxyethane	100	2-Methylpentane	60
Dimethyl Sulfoxide	5000	3-Methylpentane	60
N,N-Dimethylacetamide	1090	n-Pentane	1000
2,2-Dimethylbutane	60	1-Pentanol	5000
2,3-Dimethylbutane	60	n-Propane	1000
N,N-Dimethylformamide	880	1-Propanol	5000
2,2-Dimethylpropane	5000	Pyridine	200
1,4-Dioxane	380	Tetrahydrofuran	720
Ethanol	5000	Toluene	180
2-Ethoxyethanol	160	Trichloroethylene	80
Ethyl Acetate	1000	Xylenes (o-, m-, and p-)	430
Ethyl Ether	5000		
Ethylbenzene	70		

### Pesticides - KY 902 KAR 45:190

Analyte	Limit (ppb)	Analyte	Limit (ppb)
Abamectin	500	Hexythiazox	1000
Acephate	400	Imazalil	200
Acequinocyl	2000	Imidacloprid	400
Acetamiprid	200	Kresoxim methyl	400
Aldicarb	400	Malathion	200
Azoxystrobin	200	Metaxalyl	200
Bifenazate	200	Methiocarb	200
Bifenthrin	200	Methomyl	400
Boscalid	400	Methyl parathion	200
Captan		Mevinphos	
Carbaryl	200	MGK-264	
Carbofuran	200	Myclobutanil	200
Chloranthraniliprole	200	Naled	500
Chlordane		Oxamyl	1000
Chlorfenapyr	1000	Pacllobutrazol	400
Chlorpyrifos	200	Pentachloronitrobenzene	
Clofentezine	200	Permethrin	200
Chlormequat chloride	200	Phosmet	200
Coumaphos		Piperonyl Butoxide	2000
Cyfluthrin	1000	Prallethrin	200
Cypermethrin	1000	Propiconazole	400
Daminozide	1000	Propoxur	200
Diazinon	200	Pyrethrins	1000
DDVP (Dichlorvos)	100	Pyridaben	200
Dimethoate	200	Spinetoram	
Dimethomorph		Spinosad	200
Ethoprophos	200	Spiromesifen	200
Etofenprox	400	Spirotetramat	200
Etoxazole	200	Spiroxamine	400
Fenhexamid		Tebuconazole	400
Fenoxycarb	200	Thiacloprid	200
Fenpyroximate	400	Thiamethoxam	200
Fipronil	400	Trifloxystrobin	200
Flonicamid	1000		
Fludioxonil	400		

### Mycotoxins - KY 902 KAR 45:190

Analyte	Limit (ppb)	Analyte	Limit (ppb)
B1	5	B2	5
G1	5	G2	5
Ochratoxin A	20		

